

Voice 2 (in A)

I. Counting my Numberless Fingers Alexander Campkin

Fast (♩ = c.168-184)

Voice 2 (in A)

33

36

D Each instrument repeats independently ad lib.

Conductor's hand signal instructs you to complete the box at D, and then move on to E
E Each instruments repeats independently ad lib.

47

Quite Fast (♩ = c.144-160)

52 **F** **Quite Fast** (♩ = c.144-160)

fpp *f*

6

61 Strings only: Bartok pizz **G** Strings only: div. arco.

ffz *ppp* *ffz*

66 arco

mp

70 **H** tutti Strings only

ff *mp* *ff*

75 **I** tutti

ff

78

2

Voice 2 (in A)

J

Each instrument repeats independently ad lib.

8-15" Moderato (♩ = 56-120)

p *p* *mf* *mp*

c. 40-60"

K

Conductor's hand signal instructs you to complete the box at J, and then move on to K. Each instrument repeats independently ad lib.

5-8" Meno mosso (♩ = 40-92)

mp *mp* *f* *mp*

c. 30-50"
cresc.

90 **L** Tempo primo (♩ = c.168-184)

ff *mp*

94 **M**

ff

98 **N**

p cresc. *ff*

103 **O** Accel.

mf *sffp* *fff*

With foot stamp

II. Counting my Toes

Piano and percussion start on beat 1, but all other players are in a free multi-voice canon.
 Conductor beats crotchets. Players start one after the other, as determined by their birth month.
 Stagger bowing or breathing. As a free canon, players changes note independently
 from their neighbours, and proceeds through the work counting the durations of each note.

Birth month	Start on beat
Jan/Feb	bar 1 (measure 1), beat 1
Mar/Apr	bar 1 (measure 1), beat 2
May/Jun	bar 1 (measure 1), beat 3
Jul/Aug	bar 1 (measure 1), beat 4
Sep/Oct	bar 2 (measure 2), beat 1
Nov/Dec	bar 2 (measure 2), beat 2

Alexander Campkin

Timeless (♩ = c. 69)

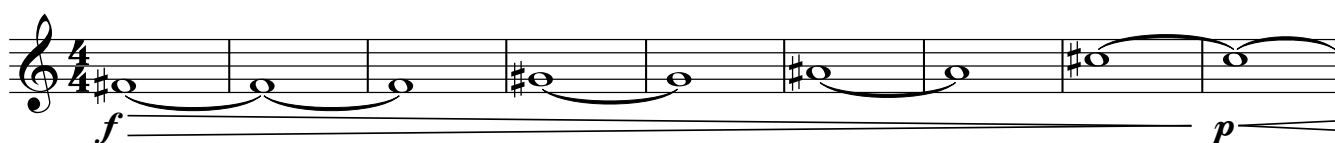

Voice 2 (in A)

160

pp *ff* *pp*

166

ff *pp*

171

ff *pp*

175

ff *pp*

178

ffp

Bar (measure) 183: Conductor indicates clear downward gesture, then gives all players about 5-10 seconds to arrive at this bar. Then all players continue together, in standard 4/4 time from bar 184, ending together.

183

fpp *pp* *ff*

III: Recounting

Fast (♩ = c. 160)

Alexander Campkin

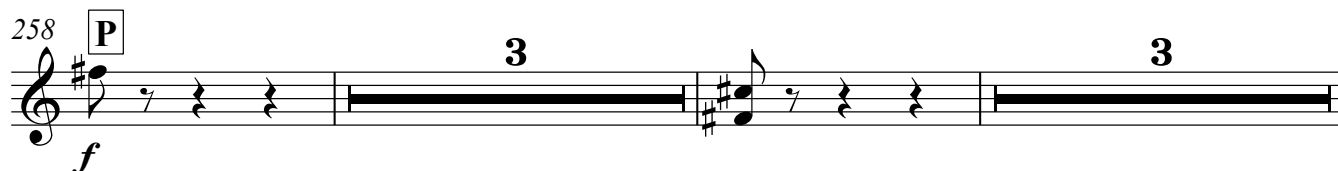
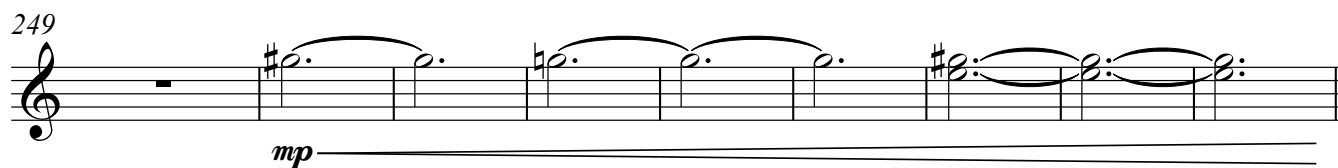
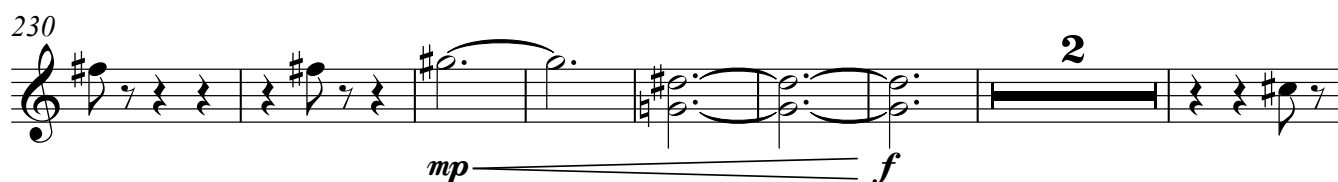
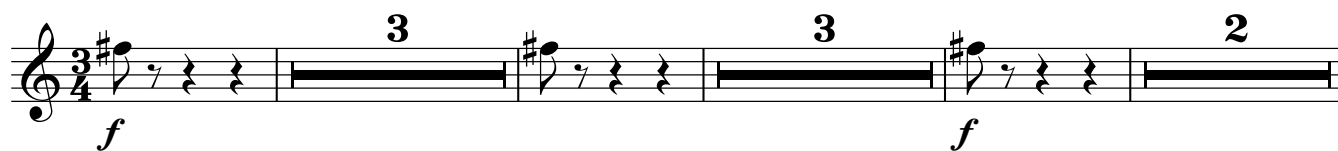

266

274

283

293

302

311

319

328

337

346

mp

354

fp

R c.10" **S** c.60"

359

repeat independently in any tempo until figure T

fp *p* *f*

T 372 c.10"

pp

any notes, continually changing. Starting very low and slow, gradually ascending and getting faster

373 **U**

f *p* *f*

383

mp

391

f

400

mp *fp*

408

fp

412 **V**

ff

417

ff

423

ff

427

mp *ff*

433

mp

441

ff *p* *f* *p*

448

ff *mf* *ff* *mf* *ff*

W

Scream 'ee' on a high note, not changing pitch.
Do not play instrument.

457

ff 3

X